

Sagotto
principale

Violini

Viola

Altauto

Oboe

in F.

Corni

Fagotto

Allargo

- Staff 3:** Shows a complex passage with many beamed notes and rests, marked with *ff*.

The notation includes various note values, rests, and dynamic markings such as *f*, *ff*, and *ff*. There are also some markings that appear to be *ff* or *ff* written vertically or at an angle. The handwriting is clear and consistent throughout the page.

- Staff 2:** Continues the melodic line with a *pp* marking.
- Staff 3:** Features a *pp* marking and a *rit* (ritardando) marking.
- Staff 4:** Contains a *pp* marking and a *rit* marking.
- Staff 5:** Shows a *rit* marking and a *rit* marking.
- Staff 6:** Includes a *pp* marking and a *rit* marking.
- Staff 7:** Features a *pp* marking and a *rit* marking.
- Staff 8:** Contains a *pp* marking and a *rit* marking.
- Staff 9:** Shows a *pp* marking and a *rit* marking.
- Staff 10:** Ends with a *pp* marking and a *rit* marking.

Solo

Empty musical staff.

Empty musical staff.

Empty musical staff.

Empty musical staff.

Empty musical staff.

1873057

- Staff 3:** Shows a sequence of notes with stems, some marked with *pp*.
- Staff 4:** Includes notes with stems and rests, with a *pp* marking.
- Staff 5:** Features a series of notes with stems and rests, including a *pp* marking.
- Staff 6:** Contains notes with stems and rests, with a *pp* marking.
- Staff 7:** Shows notes with stems and rests, including a *pp* marking.
- Staff 8:** Features notes with stems and rests, including a *pp* marking.
- Staff 9:** Contains notes with stems and rests, including a *pp* marking.
- Staff 10:** Shows notes with stems and rests, including a *pp* marking.

Four empty musical staves, each consisting of five horizontal lines, positioned in the middle of the page.

A single staff of music containing a few notes, including a half note and a quarter note, with a forte dynamic (*f*) marking.

A single staff of music containing a few notes, including a half note and a quarter note, with a forte dynamic (*f*) marking.

A single staff of music containing a few notes, including a half note and a quarter note, with a forte dynamic (*f*) marking.

A single staff of music containing a few notes, including a half note and a quarter note, with a forte dynamic (*f*) marking.

A single staff of music containing a few notes, including a half note and a quarter note, with a forte dynamic (*f*) marking.

A single staff of music containing a series of notes with stems, marked with a forte dynamic (*f*).

A single staff of music containing a series of notes with stems, marked with a forte dynamic (*f*).

A single staff of music containing a series of notes with stems, marked with a forte dynamic (*f*).

A single staff of music containing a series of notes with stems, marked with a forte dynamic (*f*).

Andante

20

Solo

Four empty musical staves, providing space for additional notation.

Bolacca Allegretto

Bolacca Allegretto

Four empty musical staves, each with five lines.

- Staff 3:** Shows a continuation of the musical line with various note values and rests.
- Staff 4:** Includes a *ff* marking and a *p* marking, indicating changes in volume.
- Staff 5:** Features a *ff* marking and a *p* marking, with notes and rests.
- Staff 6:** Contains a *ff* marking and a *p* marking, with notes and rests.
- Staff 7:** Shows a *ff* marking and a *p* marking, with notes and rests.
- Staff 8:** Includes a *ff* marking and a *p* marking, with notes and rests.
- Staff 9:** Features a *ff* marking and a *p* marking, with notes and rests.
- Staff 10:** Ends with a *ff* marking and a *p* marking, with notes and rests.

9

A single staff of handwritten musical notation with a treble clef and a key signature of one sharp, containing a few notes and slurs.

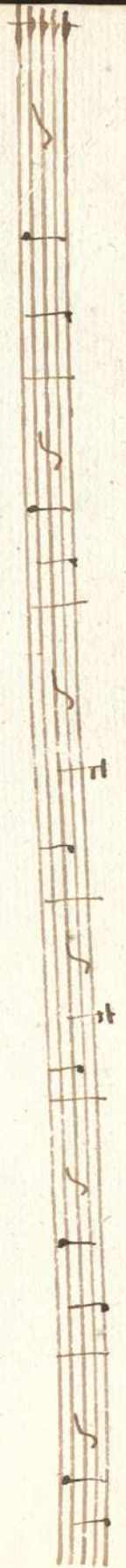

h

A single staff of music with vertical bar lines, but no notes or other markings are present.

A single staff of music with vertical bar lines, but no notes or other markings are present.

A single staff of music with vertical bar lines, but no notes or other markings are present.

A single staff of music with vertical bar lines, but no notes or other markings are present.

A single staff of music with vertical bar lines, but no notes or other markings are present.

A single staff of music with vertical bar lines, but no notes or other markings are present.

A single staff of music with vertical bar lines, but no notes or other markings are present.

A single staff of music with vertical bar lines, but no notes or other markings are present.

A single staff of music with vertical bar lines, but no notes or other markings are present.

Empty musical staff.

Empty musical staff.

Empty musical staff.

Empty musical staff.

Empty musical staff.

22

Empty musical staff.

Empty musical staff.

Empty musical staff.

Empty musical staff.

Empty musical staff.

Empty musical staff.

30

Empty musical staff.

Empty musical staff.

Empty musical staff.

Empty musical staff.

Empty musical staff.

Empty musical staff.

Four empty musical staves, each consisting of five horizontal lines, positioned below the first staff.

