

Dedicated to Sascha Jordan

No. 12, "La Poule" ("The Hen")

Bassoon 1

Jean-Philippe Rameau

arr. Kristian Oma Rønnes

2

f

6

13

20

24

29

p *f*

35

2

42

48

p

No. 12, "La Poule"

52

2

f

58

3

3

f

65

69

p

74

3

f

79

p

f

84

87

p

92

2

f

No. 12, "La Poule"

98

104

Dedicated to Sascha Jordan

No. 12, "La Poule"

("The Hen")

Jean-Philippe Rameau

arr. Kristian Oma Rønnes

Bassoon 2

f

7

14

21

27

p *f*

33

41

p

50

f

58

2

2

4

3

2

Dedicated to Sascha Jordan

No. 12, "La Poule"

("The Hen")

Jean-Philippe Rameau

arr. Kristian Oma Rønnes

Bassoon 3

2

f

7

13

4

6

26

p

f

31

38

43

4

9

7

f

59

4

68

p

No. 12, "La Poule"

74

81

87

92

96

103

108

Dedicated to Sascha Jordan

No. 12, "La Poule"

("The Hen")

Jean-Philippe Rameau

arr. Kristian Oma Rønnes

Bassoon 4

2

f

7

13

20

26

p *f*

32

38

44

6

54

f

5

No. 12, "La Poule"

60

66

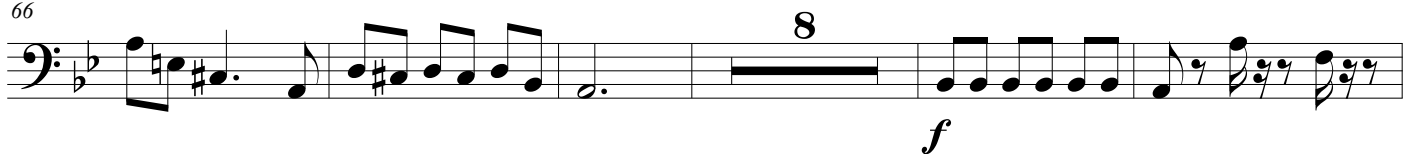

79

85

91

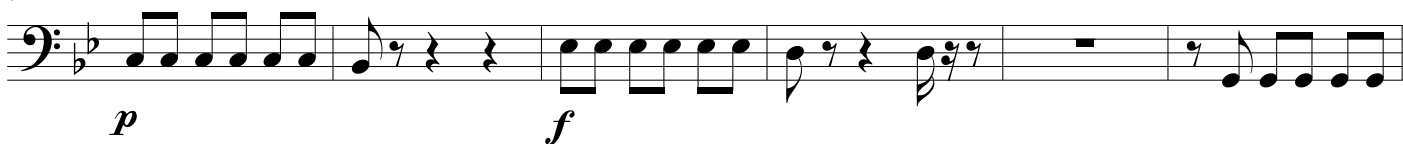

97

101

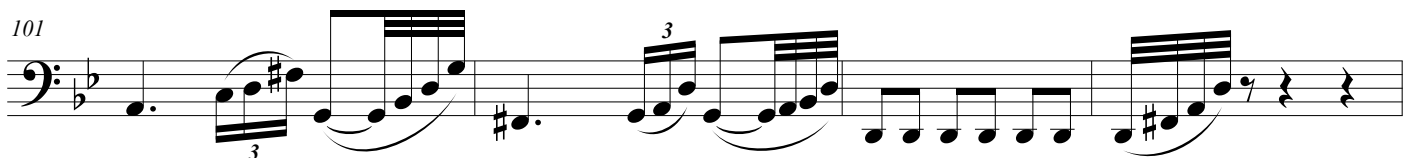

105

Dedicated to Sascha Jordan

No. 12, "La Poule" ("The Hen")

Contrabassoon

Jean-Philippe Rameau

arr. Kristian Oma Rønnes

6

5

f

16

9

p

30

f

37

43

8

f

2

56

2

62

3

3

8

77

f

p

f

84

No. 12, "La Poule"

90

97

101

105
